

Torquay Dr Between San Juan Ave And Kenmore Rd
2024-02-03 To 2024-02-09



The data presented here is for information purposes only and should not be considered authoritative for construction, geotechnical, engineering, navigational, legal, or other site-specific uses. Please note that small datasets may skew the calculation of the hourly 85th percentile speed. The information shared is owned by the Transportation Division of the Engineering Department at the District of Saanich. Accuracy is not guaranteed.

This document contains:

Overview

Vehicle Volume Summary

Vehicle Speed Summary

Vehicle Classification Summary

Overview

Torquay Dr Between San Juan Ave And Kenmore Rd
2024-02-03 To 2024-02-09



Location Map

Metric	NB	SB	Combined
Average Traffic Volume (weekdays)	1101	1098	2199
Average Speed (km/h)	39	37	38

Weather Information	Value
Minimum Temperature	1.9 °C
Maximum Temperature	8.7 °C
Total Precipitation	4.9 mm

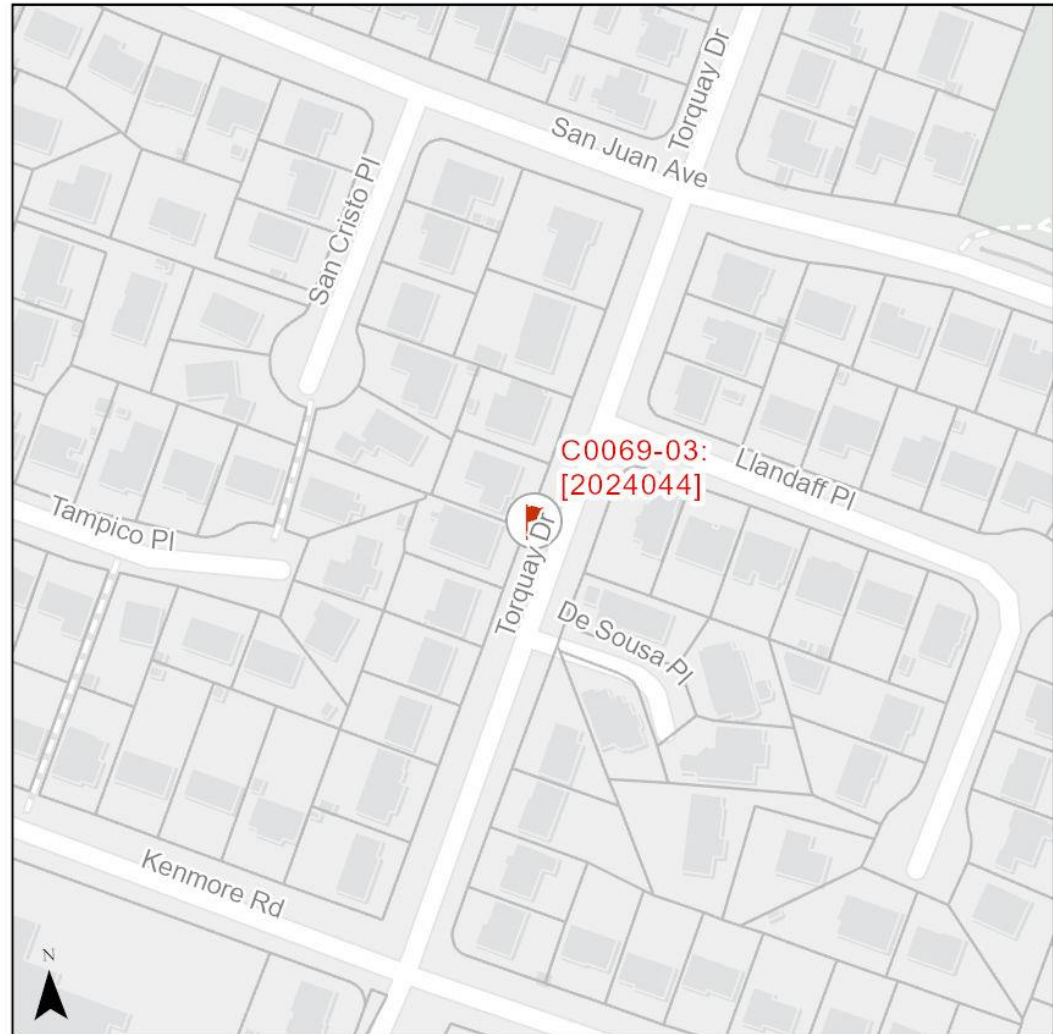

Vehicle Volume Summary

Start Date: 2024-02-03
 Start Time: 12:00 AM
 Station ID: C0069-03



Location: Torquay Dr Between San Juan Ave And Kenmore Rd

DATE:	2024-02-05		2024-02-06		2024-02-07		2024-02-08		2024-02-09		WK AVG		WK AVG	HOURLY
	MON		TUE		WED		THURS		FRI		NB	SB	CH 1+2	%
Time:	NB	SB	NB	SB	NB	SB	NB	SB	NB	SB	NB	SB		
12-1 AM	7	1	5	3	4	4	6	7	5	3	5	4	9	0.4%
1-2 AM	2	1	0	1	1	1	0	1	2	1	1	1	2	0.1%
2-3 AM	0	1	0	1	0	1	2	2	1	0	1	1	2	0.1%
3-4 AM	0	1	1	2	2	3	1	2	3	4	1	2	4	0.2%
4-5 AM	0	1	0	4	0	4	0	2	1	2	0	3	3	0.1%
5-6 AM	1	10	2	13	1	18	2	11	1	7	1	12	13	0.6%
6-7 AM	3	24	6	28	6	28	7	29	3	28	5	27	32	1.5%
7-8 AM	33	65	28	74	34	85	26	73	35	69	31	73	104	4.7%
8-9 AM	131	158	126	163	121	152	137	160	128	154	129	157	286	13.0%
9-10 AM	46	72	31	64	34	76	41	70	46	74	40	71	111	5.0%
10-11 AM	42	49	33	56	34	40	38	51	33	56	36	50	86	3.9%
11-12 PM	56	54	49	50	48	60	49	60	55	62	51	57	109	4.9%
12-1 PM	52	57	62	64	44	69	38	53	74	76	54	64	118	5.4%
1-2 PM	68	47	43	52	43	61	58	56	60	72	54	58	112	5.1%
2-3 PM	97	88	114	85	101	74	104	63	119	75	107	77	184	8.4%
3-4 PM	83	76	81	72	98	80	92	77	68	74	84	76	160	7.3%
4-5 PM	125	99	117	89	100	66	107	73	105	83	111	82	193	8.8%
5-6 PM	119	71	107	90	129	78	117	85	121	93	119	83	202	9.2%
6-7 PM	67	36	75	65	77	66	95	65	85	74	80	61	141	6.4%
7-8 PM	52	50	60	32	53	61	73	55	58	47	59	49	108	4.9%
8-9 PM	47	34	48	47	49	39	49	47	47	26	48	39	87	3.9%
9-10 PM	34	28	27	22	61	25	48	35	59	34	46	29	75	3.4%
10-11 PM	14	8	20	13	25	7	20	13	36	21	23	12	35	1.6%
11-12 AM	10	3	17	6	8	8	14	8	21	20	14	9	23	1.0%
LANES	1089	1034	1052	1096	1073	1106	1124	1098	1166	1155	1101	1098	2199	100.0%
TOTAL	2123		2148		2179		2222		2321		2199			
	MON		TUE		WED		THURS		FRI		WK AVG			
MAX. 7 - 9 am PEAK	286		13.0%		between 8-9 AM		TOTAL VEHICLES-PEAK PERIODS				2 HOUR PEAK INTERVALS			
MAX. 7 - 11 am PEAK	286		13.0%		between 8-9 AM		1012		6 HR TOTAL		2 HR AM (7 - 9 AM)			
MAX. 11 am - 1 pm	118		5.4%		between 12-1 PM		785		4 HR TOTAL		7-8 AM	104	390	17.8%
MAX. 11 am - 3 pm	184		8.4%		between 2-3 PM		24 HOUR FACTORS				2 HR NOON (11 - 1 PM)			
MAX. 4 - 6 pm PEAK	202		9.2%		between 5-6 PM		2.17		6-24 HR FACT.		11-12 PM	109	226	10.3%
MAX. 3 - 6 pm PEAK	202		9.2%		between 5-6 PM		2.80		4-24 HR FACT.		12-1 PM	118		
											2 HR PM (4 - 6 PM)			
											4-5 PM	193	395	18.0%
											5-6 PM	202		

Vehicle Speed Summary



Station ID: C0069-03
 Location: Torquay Dr Between San Juan Ave And Kenmore Rd
 Dates: 2024-02-03 To 2024-02-09

Bin Number	1	2	3	4	5	6	7	8	9	10	11	12	13	14
Bin Speeds	1-20	21-25	26-30	31-35	36-40	41-45	46-50	51-55	56-60	61-65	66-70	71-80	81-90	91-9999
Count Total	524	406	1040	3390	4456	2485	1623	414	101	14	4	6	0	0
Percent Total	4%	3%	7%	23%	31%	17%	11%	3%	1%	0%	0%	0%	0%	0%

Movements	Above 30 km/h	Above 40 km/h	Above 50 km/h
NB	91%	34%	4%
SB	82%	30%	4%
Combined	86%	32%	4%

Movements	Average Speed	85th Percentile Speed	95th Percentile Speed
NB	39 km/h	47 km/h	48 km/h
SB	37 km/h	45 km/h	50 km/h
Combined	38 km/h	45 km/h	48 km/h

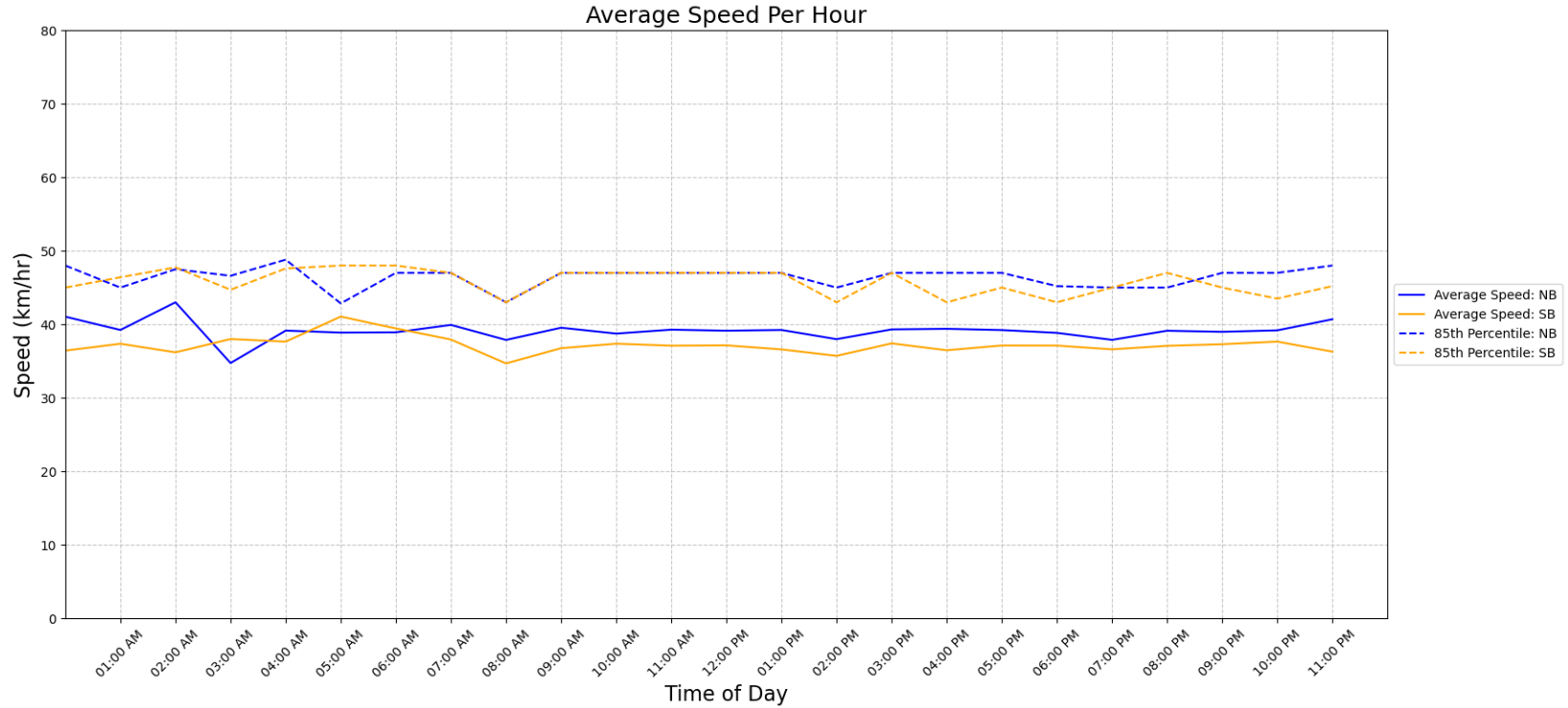

Vehicle Class Summary

Station ID: C0069-03
 Location: Torquay Dr Between San Juan Ave And Kenmore Rd
 Dates: 2024-02-03 To 2024-02-09



Classification	Motorcycle	Car & Light Goods Vehicles	Buses & Single Unit Truck	Trailer Truck	Multi-trailer truck
Length	0m to 2.00m	2.01m to 7.00m	7.00m to 15.20m	15.20m to 22.50m	22.51m to 999m

Movement	Classification					Total
	Motorcycle	Car & Light Goods Vehicles	Buses & Single Unit Truck	Trailer Truck	Multi-trailer truck	
NB	68	7087	20	0	0	7175
SB	196	7052	40	0	0	7288
Total	264	14139	60	0	0	14463
Percentage of Total	1.83%	97.76%	0.41%	0.00%	0.00%	100.00%